



### CONSTRUCTION MONITORING REPORT

Eversource Transmission Lines:  
**F107**

**Madbury, Durham,  
Newington, Portsmouth, NH**

Alteration of Terrain Permit:  
**SEC Docket No. 2015-004**

Environmental Permit:  
**SEC Docket No. 2015-004**

USEPA NOI Tracking No:  
**NHR1000QN  
NHR1000QT  
NHR1000QO  
NHR1000S6**

NAI Project No:  
**23840.39**

**TYPE OF INSPECTION:**  Weekly  Storm Event  Incident  Corrective Action

Date: **07/08/20** Time: **8:00am** Does this report include a 0.25" storm event?  Yes  No  
If yes, how did you determine whether a 0.25" storm event has occurred?  Rain Gauge  Weather Station  
Storm event information is from Pease Air Force Base.

+Storm event information (approx.):	Start date: 07-05-20	Amount (inches): 0.05 in
	Start date: 07-08-20	Amount (inches): 0.01 in
	Start date:	Amount (inches):

NOTE:  
\*

Inspector name(s), title(s) and qualifications: **Matthew Smith, Normandeau Environmental Inspector and Marc Jacobs, CPESC, NHCWS**

Others present/qualifications(s): **Sam Eames, Eversource construction representative**

Weather conditions (since last inspection): **Partly cloudy. Temperatures in the 80's.**

Weather conditions (time of inspection & future outlook): **Cloudy, temperatures in the 80's.  
Forecast thunderstorms throughout the weekend with a slight chance of precipitation early next week. Temperatures in the 80's.**

#### CONSTRUCTION SITE SEQUENCING AND DISTURBANCE

Disturbed area and ongoing work (acreage & description): < 1 acre

Proceeding per approved plan?  Yes  No, if not, note area and explain:

Operating within phasing limitations?  Yes  No, if not, note area and explain:

### **General Comments**

- Continued BMP maintenance and upkeep is a constant priority on shorelines of both sides of the Bay until vegetation has established to stabilize the sites.
- Housekeeping such as sweeping of timber mats and roads is a must.
- All contractors on site should have a copy of the construction drawings.
- During mat removal be sure to remove any remains of silt socks etc unless directed by the environmental monitor.
- Stone and gravel used on the access roads should be removed or contoured and covered with topsoil, then seed and mulch.

### **Work completed this week:**

- *Portsmouth*
  - *None.*
- *Madbury*
  - *None*
- *Newington.*
  - *Rye Beach Landscaping continues landscaping activities at Gundalow landing/east side of the Bay, and Flynn Pit.*
  - *Rye Beach Landscaping continued to address corrective action items at Gundalow landing/east side of the Bay due to rain events.*
- *Durham.*
  - *JCR continues restoration activities between Strs. 94-99 & 44-48.*

### **Erosion and sediment control items and observations:**

- **BMPs**
  - BMPs should be left in place until the sites are stabilized per the environmental monitor. There are areas where BMPs can be removed with environmental monitor approval.

### **Corrective Action**

- None

**OPERATING WITHIN LIMITS?**

N/A       YES       NO if not, please explain:

**SURFACE WATER QUALITY**

Storm water discharge from the site at the time of inspection?     YES                                     NO                                     N/A  
Storm water discharge consistent with water quality standards?     YES                                     NO                                     N/A  
Turbidity visually observed?     YES                                     NO

If yes, check appropriate location(s) below, and describe discharge:

Location: N/A  
Pond location: N/A  
Adjacent surface water or wetland: N/A

Description: None

**TEMPORARY EROSION AND SEDIMENT CONTROLS (TESC)**

Installed and functioning per the SWPPP?     YES                                     NO                                     N/A

Are any corrective actions required?                                     YES     NO if so, please describe?

*\* Note: The permit differentiates between conditions requiring repairs and maintenance, and those requiring corrective action. Corrective actions are triggered only for specific, more serious conditions and require a corrective action form be filled out. Please refer to Part 5 of the CGP for additional information*

**PERMANENT EROSION AND SEDIMENTATION CONTROLS**

Disturbed areas must have a uniform perennial vegetative cover with 85% density, or equivalent physical stabilization, to be considered permanently stabilized (per the SWPPP).

Installed and functioning per the SWPPP?     YES                                     NO                                     N/A

If not, explain what was not performed correctly (construction/stabilization) for each of the following categories. Detail what/where needs to be corrected, and what has been corrected since the last monitoring inspection.

If so, what areas: N/A

**Areas that have been restored and mulched, but have little germination:** Strs. 100-130 including (Frink farm-Hannah Lane).

Strs. 28-34, Strs. 35-44. Strs. 61-90. Strs.97-99

**Moderate germination:** Strs. 131-149, Str. 68. Both sides of Little Bay.

**Stabilized (85%+ germination):** UNH. Strs. 22-24, 67.

**OTHER COMMENTS AND OBSERVATIONS:**

-None other than the above comments.

CERTIFICATION:

"I certify under penalty of law that this document and all attachments were prepared under my direction or supervision in accordance with a system designed to assure that qualified personnel properly gathered and evaluated the information submitted. Based on my inquiry of the person or persons who manage the system, or those persons directly responsible for gathering the information, the information submitted is, to the best of my knowledge and belief, true, accurate, and complete. I am aware that there are significant penalties for submitting false information, including the possibility of fine and imprisonment for knowing violations."

This form is completed and signed in accordance with the Signatory Requirements specified in Appendix I.11 of the NPDES CGP for the project site and NOI identified above.

Authorized signature: \_\_\_\_\_

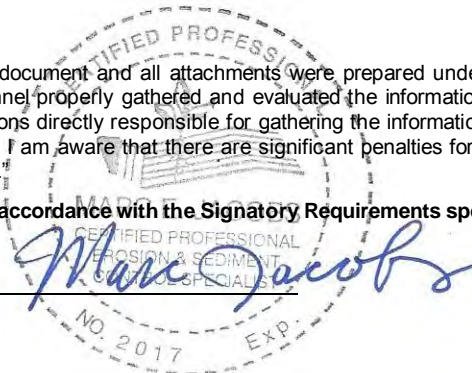

Date: 07/09/20

**PHOTOGRAPHS**



Fig 1: Removing gravel access road between Strs. 97-98. Viewing east. (07-02-20).



Fig 2: Temporary BMPs installed at toe of slope and intertidal zone at Gundalow landing/east side of the Bay. Viewing south. (07-02-20).

**PHOTOGRAPHS**



Fig 3: Temporary 6 inch stone installed in place of the small diameter gravel on path at Gundalow landing/east side of the Bay. Viewing east. (07-02-20).



Fig 4: Drainage culvert & riprap swale-temporary BMPs installed on slope above manhole at Gundalow landing/east side of the Bay. Viewing south. (07-02-20).

**PHOTOGRAPHS**



Fig 5: Crew continues to remove stone access road between Strs. 95-96. Viewing southeast. (07-07-20).

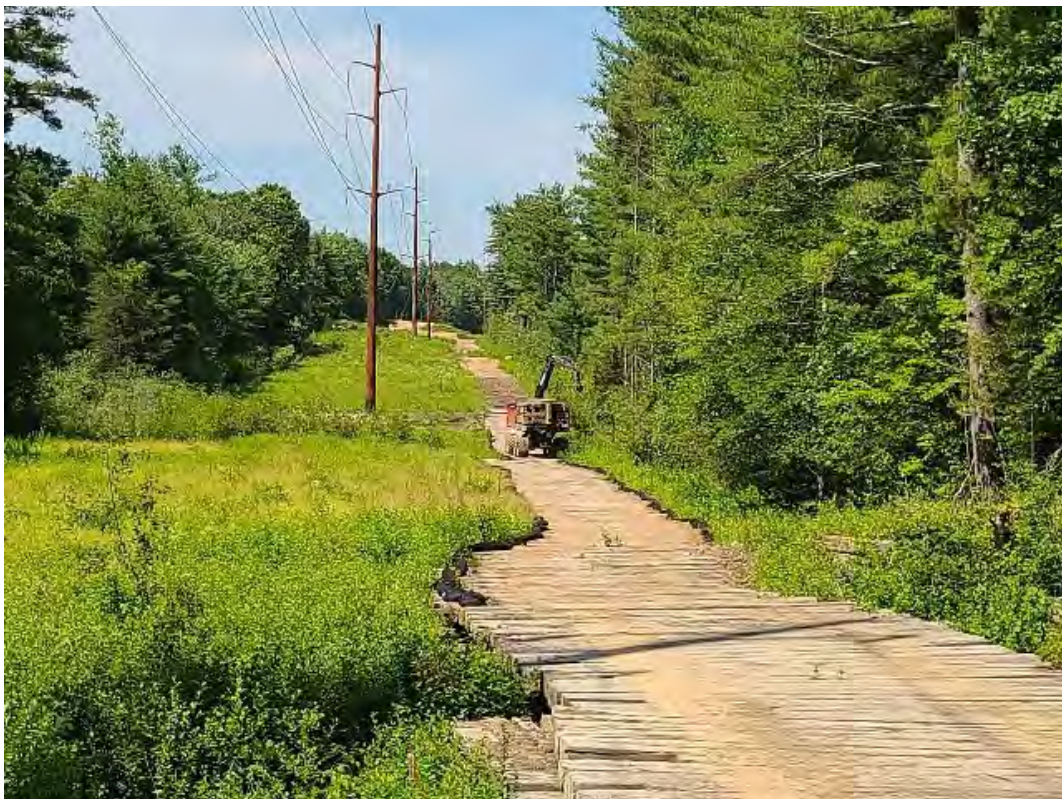

Fig 6: Crew removing timber mats used for access road between Strs. 44-45, through wetland DW58. Viewing north. (07-07-20).

**PHOTOGRAPHS**



Fig 7: Crew removing timber mats through wetland DW58, between Strs. 44-45. Viewing north. (07-07-20).



Fig 8: Removing timber mat bridge over stream DS60, between Strs. 44-45. Viewing north. (07-08-20).

**PROJECT TEAM**

Eversource

Attn: Dena Champy-Eversource Project  
Manager

Phone: 603-634-2891

Email: [dena.champy@eversource.com](mailto:dena.champy@eversource.com)

Attn: Tom Sullivan-Construction  
Management

Phone: 078-502-3805

Email: [thomas.sullivan@eversource.com](mailto:thomas.sullivan@eversource.com)

Attn: Joseph Sperry-Eversource Senior  
Engineer

Phone: 603-634-2562

Email: [joseph.sperry@eversource.com](mailto:joseph.sperry@eversource.com)

Attn: Kurt Nelson-Eversource Permitting

Phone: 603-714-3031

Email: [kurt.nelson@eversource.com](mailto:kurt.nelson@eversource.com)

Attn: Lauren Cote-Municipal Outreach

Phone: 603-634-2409

Email: [lauren.cote@eversource.com](mailto:lauren.cote@eversource.com)

Attn: Sam Eames-Construction Rep

Phone: 603-915-0073

Email: [sam.eames@eversource.com](mailto:sam.eames@eversource.com)

Attn: Thomas Meister-Construction Rep

Phone: 339-987-7901

Email: [Thomas.meister@eversource.com](mailto:Thomas.meister@eversource.com)

Attn: Joshua Scott-ROW Safety Mgr

Phone: 603-848-7759

Email: [Joshua.scott@eversource.com](mailto:Joshua.scott@eversource.com)

Contractors

JCR Utility Construction Co., Inc.

Attn: Matt Moreau-Project Manager

Phone: 603-895-4062

Email: [matt.moreau@crutility.com](mailto:matt.moreau@crutility.com)

McCourt Construction

Attn: Michael Worhunsky-Project Manager

Phone: 617-293-3864

Email: [mworhunsky@mccourtconstruction.com](mailto:mworhunsky@mccourtconstruction.com)

Attn: Scott Gorman-Safety Director

Phone: 617-828-8822

Email: [sgorman@mccourtconstruction.com](mailto:sgorman@mccourtconstruction.com)

Attn: Dan Cedrone-Superintendent

Phone: 617-908-2660

Email: [dcedrone@mccourtconstruction.com](mailto:dcedrone@mccourtconstruction.com)

Supreme Industries

Attn: Jamieson Boucher

Phone: 860-485-4101

Email: [dcedrone@mccourtconstruction.com](mailto:dcedrone@mccourtconstruction.com)

GZA

Attn: Lucas Turcotte

Phone: 603-380-5017

Email: [lucas.turcotte@gza.com](mailto:lucas.turcotte@gza.com)

Environmental Consultant

Normandeau Associates, Inc.

Attn: Matt Smith-Environmental Monitor

Phone: 228-224-0098

Email: [msmith@normandeau.com](mailto:msmith@normandeau.com)

Attn: Brian Emlaw – Environmental Monitor

Phone: 315-250-2525

Email: [bemlaw@normandeau.com](mailto:bemlaw@normandeau.com)

Attn: Marc Jacobs-CPESC, NHCWS

Phone: 603-534-7645

Email: [jaconbs2wetsoil2004@yahoo.com](mailto:jaconbs2wetsoil2004@yahoo.com)

Attn: Sarah Allen-Principal Wetland  
Scientist

Phone: 603-714-3085

Email: [sallen@normandeau.com](mailto:sallen@normandeau.com)